

APPLICATION FOR A PERMIT TO CONSTRUCT/MODIFY A WATER WELL IN THE UPPER BIG BLUE NATURAL RESOURCES DISTRICT

See Application Instructions on Back

NRD USE ONLY	
PERMIT No. UBB-1-	_____
DATE RECEIVED:	_____
COOPERATOR No:	_____
CHECK NUMBER:	_____
CITIZENSHIP FORM REC'D:	_____
High Risk Groundwater Area:	_____

1. Type of permit requested: Check appropriate item(s)
New **Late** **Supplemental** (If supplemental, complete item 1A)

1A. List State Registration No.(s) of existing well(s) _____

2. Is this application for construction of a series of wells? (more than one)
Yes **No** If YES, how many wells? _____

3. NAME AND ADDRESS OF LANDOWNER:

4. NAME AND ADDRESS OF WELL DRILLER:

 Phone _____
 E-mail _____

 Phone _____
 E-mail _____

5. Name of Farm Operator (if different than landowner): _____

6. Name of Pump Installer (if different than well driller): _____

7. Will the proposed well be connected to another well or be used to supplement an existing water use from another well(s)? **Yes** **No** (IF YES, list State Registration No(s). of other well(s) _____)

8. Proposed Use of Well(s): (Check one) Irrigation Domestic Industrial Livestock
 Public Water Supply Other (specify) _____

9. Identify the location of the proposed well(s): (Existing well(s) for a supplemental permit)
 Section _____, Township _____ North, Range _____ East/West _____ County _____

Well A will be located
 Latitude: Degrees Minutes Seconds Longitude: Degrees Minutes Seconds

If multiple there are locations include Addendum A-Additional Water Well Locations

10. Well location sketch:

The box at the right represents one square mile, (1 section). Indicate with the corresponding well letter (A, B, C etc), the proposed location of the well(s). **If the proposed water use is not for irrigation or wetlands skip to question 12.**

NRD USE ONLY	
Co. Parcel #/NRD Tract #:	_____

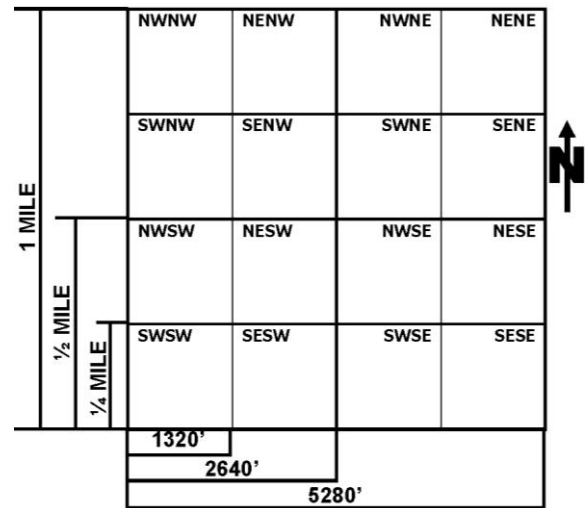

11. Irrigation or Wetlands Application of Water:

11a. How many acres will the proposed well(s) apply water to? _____
 Crosshatch the approximate area to be irrigated in the box to the right.

11b. Type of irrigation (water distribution) system proposed?
Center pivot **Gated pipe** **Other (specify)** _____

11c. Are any of the acres identified in question 11a irrigated now?
Yes **No** IF YES, please answer 11d & 11e)

11d. How many acres? _____

11e. Current type of irrigation (water distribution) system?
Center pivot **Gated pipe** **Other (specify)** _____

11f. Do you intend to irrigate with this well during the current calendar year? **Yes** **No**

Continue on other side

12. ESTIMATED PUMPING CAPACITY: _____ gallons per minute.

12a. Will the proposed well(s) withdraw 250 acre feet or more annually? **Yes** **No**

If YES, please include questions 12B-12E on Addendum B – Large Water User Determination with application

13. REPLACEMENT WELL INFORMATION:

13a. Will this well(s) replace a well(s) that is or will be permanently abandoned? **Yes** **No**

13b. State Registration No. _____

13c. The proposed well will be _____ feet from the original well.

13d. Will the proposed well(s) have the original meter installed? **Yes** **No**

14. GROUND WATER TRANSFER:

Is the proposed well to be used to transfer water outside of the section listed above? **Yes** **No**

If YES, include a Groundwater Transfer Authorization application.)(Approval of this permit DOES NOT constitute approval of the groundwater transfer authorization

LANDOWNER CERTIFICATION:

I, hereby, certify that I am the landowner, his or her power of attorney or other (see #3 below) and that I am familiar with the information contained in this application and, that to the best of my knowledge and belief, the information is complete and accurate. I also acknowledge that I understand and will comply with the District’s Ground Water Management Area Rules and Regulations (District Rule 5). I further authorize representatives of the District to enter onto this above described property for the purpose of determining compliance with District’s Ground Water Management Area Rules and Regulations (District Rule 5).

Please read application instructions and permit restrictions listed below before you sign.

Date _____ Authorized Signature _____
(See Application Instructions - item # 3)

Application Instructions

Application Fee: This application must be completed in full and be accompanied by the appropriate non-refundable filing fee:

- The fee is dependent on the nature of the request. The fees are as follows:
 - \$50** Construction of a new or replacement well(s), or modification of a well(s) from 50 gpm or less to more than 50 gpm.
 - \$100** The combination of construction of a well and a groundwater transfer authorization (combination of 1 and 2).
 - \$250** Late permit for a well constructed without a permit prior to construction.
- An incomplete application will be returned for correction. A returned application must be resubmitted within 30 days or the filing fee is forfeited.
- The application must be signed by the landowner, his/her power of attorney or be accompanied by a notarized statement, signed by the landowner, authorizing the other person’s signature.
- State law requires that a “*United States Citizenship Attestation Form*” must be completed and submitted with the well permit application for all individuals. This form is **not** required for Corporations, Partnerships, City, County or Schools, etc.
- If the answer to item 12A was “YES”, a hydrologic evaluation, as described in District Rule 5, may be required. The applicant should contact the District prior to submission of this application.

Permit Restrictions and Important Information

- This permit shall remain in force for one (1) year from the date approved.
- The construction and operation of the wells authorized by a water well permit must comply with the provisions of the District’s Ground Water Management Area Rules and Regulations (District Rule 5). Failure to comply with District Rule 5 is subject to Issuance of a Cease and Desist Order and a civil penalty of not less than one thousand dollars, and not more than five thousand dollars for each day an intentional violation occurs. Prior to construction or operation, the permittee should contact the NRD office if he or she has any questions about the rules and regulations. A copy of District Rule 5 can be obtained by contacting the Upper Big Blue NRD office or online at <https://www.upperbigblue.org/about/rules-regulations>
- All wells permitted after March 1, 2004, must be equipped with a District approved flow meter prior to groundwater withdrawal.
- New irrigated acres, changes in farm operator, or changes to other information described in District Rule 5, must be reported to the District within 60 days of the change. New irrigated acres must also be reported to the County Assessor prior to being certified by the District.
- When a replacement well is constructed, the original water well must be decommissioned either before or within one hundred eighty days (180) after such construction.
- Issuance of this permit **DOES NOT** imply that the proposed well complies with Federal, State, or Local requirements. It is the responsibility of the applicant to determine compliance with all requirements related to the construction and operation of the proposed well.

NRD USE ONLY

COMMENTS:

Date Approved _____ NRD Representative _____

APPLICATION FOR A PERMIT TO CONSTRUCT/MODIFY A WATER WELL IN THE UPPER BIG BLUE NATURAL RESOURCES DISTRICT

ADDENDUM A ADDITIONAL WATER WELL LOCATIONS

NRD USE ONLY	
PERMIT No. UBB-1-	_____
DATE RECEIVED:	_____
COOPERATOR No:	_____
CHECK NUMBER:	_____
CITIZENSHIP FORM REC'D:	_____
High Risk Groundwater Area:	_____

IDENTIFY THE LOCATION OF THE PROPOSED WELL (Existing well for supplemental permit):

Complete the following for the locations of additional proposed wells not listed in item 9 of the Application For A Permit To Construct/Modify A Water Well In The Upper Big Blue Natural Resources District.

SECTION _____, Township _____ North, Range _____ _____ County
East/West

Well **B** will be located
Latitude: _____ Degrees _____ Minutes _____ Seconds Longitude: _____ Degrees _____ Minutes _____ Seconds

Well **C** will be located
Latitude: _____ Degrees _____ Minutes _____ Seconds Longitude: _____ Degrees _____ Minutes _____ Seconds

Well **D** will be located
Latitude: _____ Degrees _____ Minutes _____ Seconds Longitude: _____ Degrees _____ Minutes _____ Seconds

Well **E** will be located
Latitude: _____ Degrees _____ Minutes _____ Seconds Longitude: _____ Degrees _____ Minutes _____ Seconds

Well **F** will be located
Latitude: _____ Degrees _____ Minutes _____ Seconds Longitude: _____ Degrees _____ Minutes _____ Seconds

Attach this completed Addendum A to the water well permit application.

NRD USE ONLY

COMMENTS:

Date Approved _____ NRD Representative _____

APPLICATION FOR A PERMIT TO CONSTRUCT/MODIFY A WATER WELL IN THE UPPER BIG BLUE NATURAL RESOURCES DISTRICT

ADDENDUM B LARGE WATER USER DETERMINATION

NRD USE ONLY	
PERMIT No. UBB-1-	_____
DATE RECEIVED:	_____
COOPERATOR No:	_____
Hydrologic Evaluation Required:	Y N
Hydrologic Evaluation Accepted:	Y N

Instructions

If a permit application is being made for a commercial or public water supply well that proposes to withdraw 250 acre feet of ground water annually this addendum must be completed in full and be must accompany the permit application. An incomplete application will be returned for correction.

- 12B. Will the groundwater withdrawal from the proposed water well(s) be commingled, or used for a common purpose with ground water from an existing well(s)?
Yes No
- 12C. For public water supply well(s). Is the proposed water well outside the corporate limits of the community?
Yes No (For commercial well(s) go to question 12D)
- 12D. Does the existing water well(s) referenced in question 12B currently withdraw 500 acre feet or more annually?
Yes No (If NO, please answer question 12E)
- 12E. Will the total commingled ground water withdrawal from the existing well(s) and proposed well(s) be 500 acre feet or more annually?
Yes No

If the answer to question 12C, 12D or 12E is "YES" a "Large Water User Study" may be required. DO NOT submit your application until you have consulted with District staff. The District has specific large water user study guidelines. These guidelines are available upon request.

NRD USE ONLY

COMMENTS:

Date Approved _____ NRD Representative _____



**UPPER BIG BLUE
Natural Resources District**

319 East 25th Street
York, Nebraska 68467

402-362-6601
Fax: 402-362-1849
www.upperbigblue.org

United States Citizenship Attestation Form

For the purpose of complying with Neb. Rev. Stat. §§ 4-108 through 4-114, check one of the following and attest to your response by providing your name, and signing and dating this form.

I am a citizen of the United States.

— OR —

I am a qualified alien under the federal Immigration and Nationality Act, my immigration status is _____ and my alien number is _____, and I agree to provide a copy of my USCIS documentation upon request.

I hereby attest that my response and the information provided on this form and any related application for public benefits are true, complete, and accurate and I understand that this information may be used to verify my lawful presence in the United States.

PRINT NAME _____
(first, middle, last)

SIGNATURE _____

DATE _____

NRD Coop. # _____
Upper Big Blue NRD Use Only

Last Name

First Name

Middle Name